



# The consumption tax exemption system is changing!



From April 1, 2023

In addition to cutting the work to be done in stores by making clear who is eligible for in-person tax-free purchases, these changes also provide extra sales opportunities for duty-free stores by eliminating waiting lines and enhancing travelers' satisfaction with their shopping.

From April 1, 2023 onward, the following persons will be eligible to use the system.

Among non-residents:

## Persons who hold a foreign nationality

Tax-free purchases permitted

### Persons who hold Short-Term Stay, Diplomat, or Official status of residence

Persons staying in Japan with other landing permits (e.g., Landing Permit for Cruise Ship Tourists) will remain eligible. For more information, please visit the Japan Tourism Agency website.

<https://www.mlit.go.jp/kankochu/tax-free/index.html>



### Visit Japan Web makes identity verification even smarter

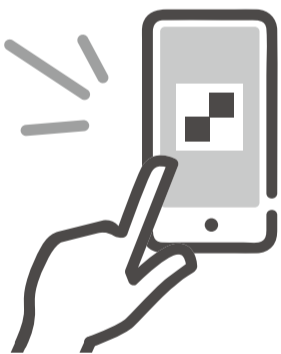

By scanning the 2D code displayed on the Visit Japan Web Service at tax-free stores, store staff can receive passport information from travelers. Identity verification is performed by the tax-free store staff using the photo displayed alongside the 2D code. This service is available to those with foreign nationality whose status of residence is Short-Term Stay, Diplomat, or Official.

Visit Japan Web

<https://www.vjw.digital.go.jp>



The 2D code displayed on the Visit Japan Web Service will contain personal information you have entered, so please handle it with due care.

Among non-residents:

## Persons who hold Japanese nationality

Tax-free purchases permitted

### Persons who can confirm with documentary evidence\*1 that they have been continuously residing outside of Japan for at least two years

Residency\*2 Certificate

Copy of the address history attached to the family register\*3



\*1: Documentary evidence shall consist of residency certificate or a copy of the address history attached to the family register (both copies of an original).  
\*2: Residency certificate must include the "date of establishment of domicile (or residence)" and "location of permanent domicile."  
\*3: The copy of the address history attached to the family register must include the "location of permanent domicile."

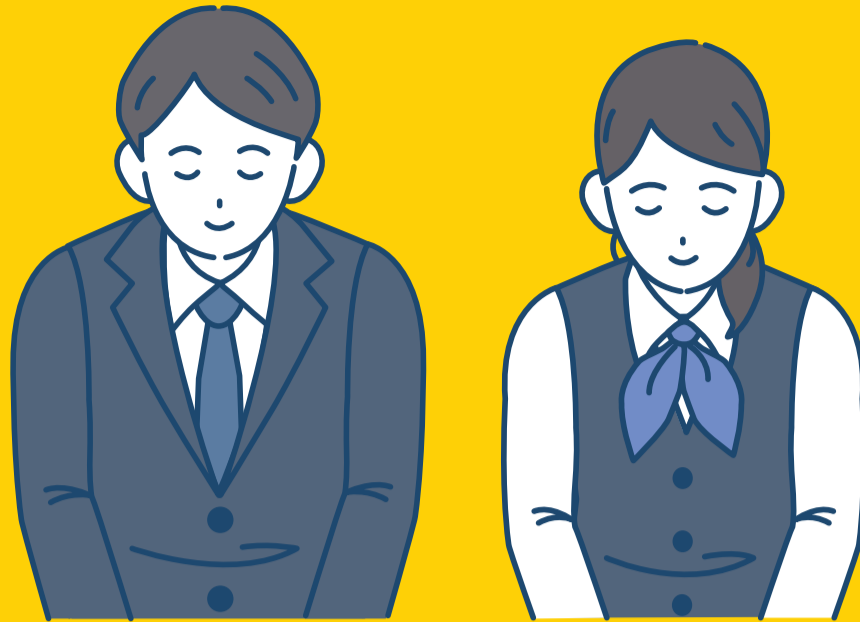

## To customers making tax-free purchases,

In accordance with the standards of the Japan National Tax Agency to prevent misuse, tax exemption may not apply for purchases made above and beyond reasonable frequency, quantity, and value. Thank you for your understanding.

### 致免税购物的顾客

根据日本国税厅的标准,为了防止不正当利用,若购买超过一定频率·数量·金额,可能无法办理免税手续,敬请谅解。

### 致免税购物的顾客

根據日本國稅廳的標準,爲了防止不正當利用,若購買超過一定頻率·數量·金額,可能無法辦理免稅手續,敬請諒解。

### 면세구매 하시는 고객님에게

일본 국세청 기준에 따라, 부정 이용 방지 차원에서 일정 수준을 초과하여 다빈도, 다량, 다액 구매 시 면세 절차를 받지 못할 수도 있음을 미리 양해 부탁드립니다.

### 免税購入されるお客様へ

国税庁の基準に従い、不正利用防止の観点から、一定水準を超えて多頻度・多量・多額購入された場合、免税手続をお受けできないこともありますので、予めご承知下さい。



国税庁  
National Tax Agency



全国免税店協会  
Japan Tax-free shop association



日本百貨店協会  
JAPAN DEPARTMENT STORES ASSOCIATION

## To customers making tax-free purchases,

In accordance with the standards of the Japan National Tax Agency to prevent misuse, tax exemption may not apply for purchases made above and beyond reasonable frequency, quantity, and value.

Thank you for your understanding.

## 致免税购物的顾客

根据日本国税厅的标准,为了防止不正当利用,若购买超过一定频率・数量・金额,可能无法办理免税手续,敬请谅解。

## 致免税购物的顾客

根據日本國稅廳的標準,爲了防止不正當利用,若購買超過一定頻率・數量・金額,可能無法辦理免稅手續,敬請諒解。

## 면세구매 하시는 고객님에게

일본 국세청 기준에 따라, 부정 이용 방지 차원에서 일정 수준을 초과하여 다빈도, 다량, 다액 구매 시 면세 절차를 받지 못할 수도 있음을 미리 양해 부탁드립니다。

## 免税購入されるお客様へ

国税庁の基準に従い、不正利用防止の観点から、一定水準を超えて多頻度・多量・多額購入された場合、免税手続をお受けできないこともありますので、予めご承知下さい。